



Patricia A. Shaner

December 17, 1937 - November 30, 2019

Patricia Ann Terry Shaner, 81, passed away on Saturday, November 30, 2019 at Freeman West Hospital in Joplin, Missouri.

Patricia was born on December 17, 1937, in Buffalo, Wyoming. She was the eldest child of Ralph Joseph Terry and Estelle Marie Graff Terry. She had four younger siblings. She was raised primarily in Buffalo, Wyoming though she spent a brief time in California while her father served in the military during World War II. She graduated high school in Buffalo.

On December 31, 1955 she married George Edwin Shaner in Sheridan, Wyoming. They lived in Nevada and Arizona before moving to Missouri in 1979. They have resided in Pierce City, Missouri where they raised a large family. Patricia, or Pat as she is often known will be remembered for her love of family and her service in Church in all areas. She especially loved her time in Relief Society and working with the Cub Scouts. She was very artistic and spent some time learning to paint which brought her great joy. She never knew a stranger and at all times desired to take care of everyone. She was a faithful member of the Church of Jesus Christ of Latter-day Saints. All her desires and energy were spent in service to others and in her efforts to follow Jesus Christ.

Patricia is survived by her children, Steve, Chris, Erich, James and Michael

Shaner, Bobbi Sherwood, Melissa Woodworth, Terri Shaner, Tanya Murphy, Sharyn Hendrix, Kristal Atwater, and Tica Shaner, fifty-nine grandchildren and fifty-three great grandchildren. She is also survived by three siblings, Jo Anne Terry, Jerry Terry and Chuck Terry. She is preceded in death by her husband George Shaner, her parents, her sister Shirlee, her son David, daughter Nicole and four grandchildren.

Her funeral will be held Saturday, December 7, 2019, at 10:00 am at the Church of Jesus Christ of Latter-day Saints in Monett. There will be a visitation at Lakin Funeral Home in Pierce City, Friday, December 6, 2019 from 6:00 -8:00 pm. Burial will be at Spring River Cemetery in Verona, Missouri. Arrangements are under the personal care and direction of Lakin Funeral Home in Pierce City, MO.

Cemetery Details

Spring River Cemetery

Verona, MO

Previous Events

Visitation

DEC 6. 6:00 PM - 8:00 PM (CT)

Lakin Funeral Home
501 N Elm St.
Pierce City, MO 65723
(417) 476-2626
lakinfuneral@suddenlink.net

Funeral Service

DEC 7. 10:00 AM (CT)

The Church of Jesus Christ of Latter Day Saints
South Hwy 37
Monett, MO 65708
(417) 235-5108

Tribute Wall



“ *Patricia A. Shaner*

October 09, 2023 at 08:34 AM



“ *My Aunt Pat has always been known as "The Great One" to our family. She was the closest person to a second Mom in my life. She was my own Moms "twin" and we grew up knowing how special she was in our life and especially in my Moms life. Whenever we heard Aunt Pat and Uncle George were coming to town with their family we were so excited! We had so much fun with all our cousins and watching my Aunt Pat teach my Dad the bible, he would question it and she would have all the answers! I have great memories of our trips out there to Missouri to visit, one that especially stands out is when we went to Precious Moments and I was driving with her and the whole way home she taught me her high school song to BJH and I still sing it to this day. She left me with a lot of special memories that I will hold dear. She was my Aunty Patty and I will forever be a better person for having her in my life.*

Love your niece, Michelle Madison

michelle madison - December 04, 2019 at 01:45 AM

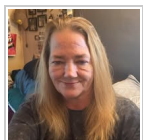

“ *Melissa Robertson lit a candle in memory of Patricia A. Shaner*



Melissa Robertson - December 02, 2019 at 07:51 AM